CBJ Drawing Lessons

#D19-22 “Solar System”

DIRECTIONS: P-I-E (Pencil, Ink, Erase) First use PENCIL,
Draw the Red ink in each step. Then INK all lines, ERASE Pencil. COLOR

#1. In pencil, lightly make guidelines to draw a rectangle of 33 units tall and 45 units wide.

#2. Pencil in divisions so each section is 11 units high and 15 units wide.

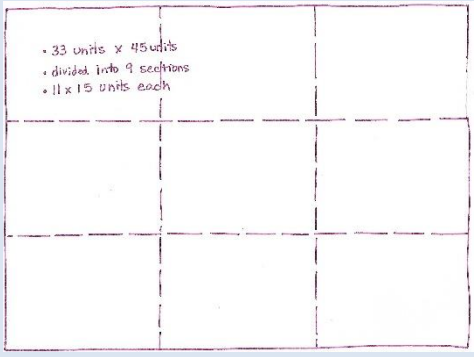

#3. Use the boxes as guides to draw a portion of a circle at the lower left. You might want to find an object in your home to help create this outline.

#4. Make a dashed line 2.5 units outside the initial arc.

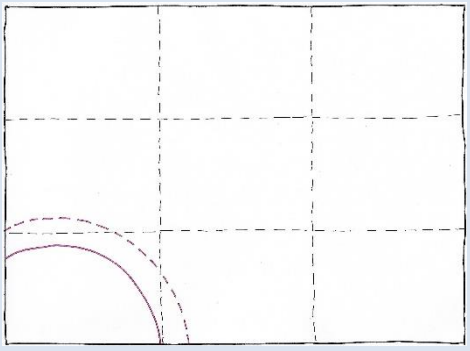

#5. Add 9 more arcs at distances varying from 2.5 to 3.5 units. Note how they all cut off at the top and right as they move toward the upper right. Make sure the arcs stay evenly spaced as they are formed.

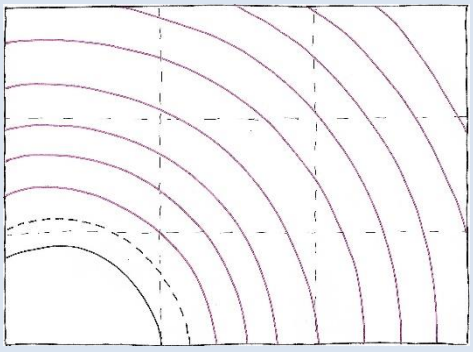

#6. Draw sun flares between the original circle and the next guide arc. On each orbit add an appropriately sized circle for the planet it represents. Earth is the third planet so it gets a moon. Saturn in the sixth planet so it gets rings.

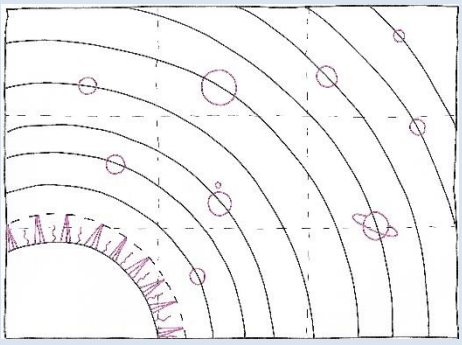

#7. Ink planets and sun. Ink orbits but skip where the orbit crosses its planet. Erase all pencil.

#8. Scattered throughout the sky, add starbursts and dots.

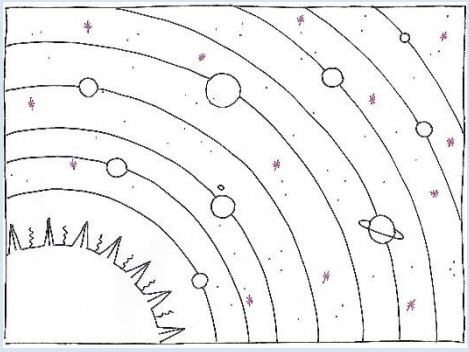

#9. Color the sky area a mixture of dark purple and dark blue. Color the planets as shown. Of course, it’s yellow for the sun.

#10. Use white pen to mark all the starbursts and dots for little stars.

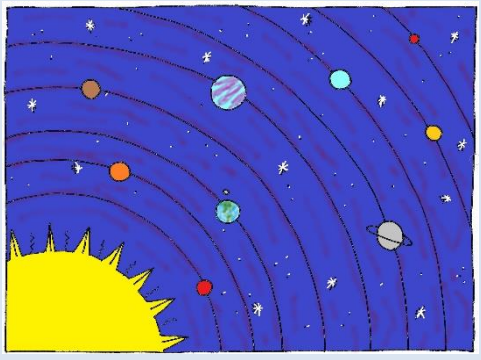

©www.Creative-Bible-Journaling.com 2019 Illustrated by Debbie Dodd. Designed by Debbie Dodd 2019

YOUTUBE: CREATIVE BIBLE JOURNALING ❀ INSTAGRAM: @CREATIVE.BIBLE.JOURNALING ❀ PINTEREST: CREATIVE BIBLE JOURNALING
FACEBOOK GROUP: CBJ COMMUNITY ~CREATIVE BIBLE JOURNALING ❀ www.CREATIVE-BIBLE-JOURNALING.com
Hand-Lettering Lessons ❀ Drawing Lessons ❀ Tip-In Projects ❀ Illustrated Bible Club
Devotionals ❀ Scripture Writing ❀ Creative Verse Mapping ❀ Kids Club ❀ Prayer Chapel